

HILTON FORT LAUDERDALE MARINA MAINTENANCE DREDGING PROJECT

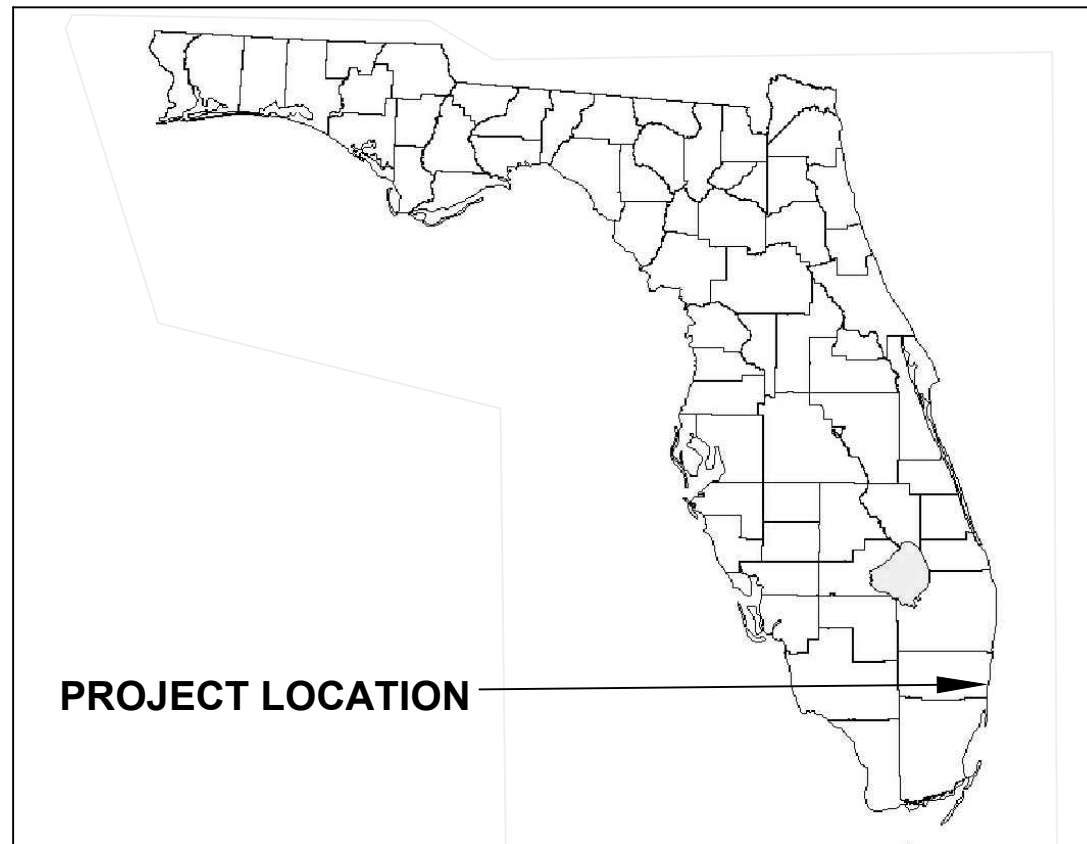

LOCATION MAP (n.t.s.)

DRAWING INDEX

- DF-1 COVER SHEET**
- DF-2 KEY SHEET**
- DF-3 DREDGE PLAN**
- DF-4 DREDGE PLAN**
- DF-5 DREDGE SECTIONS**
- DF-6 DREDGE DETAILS**

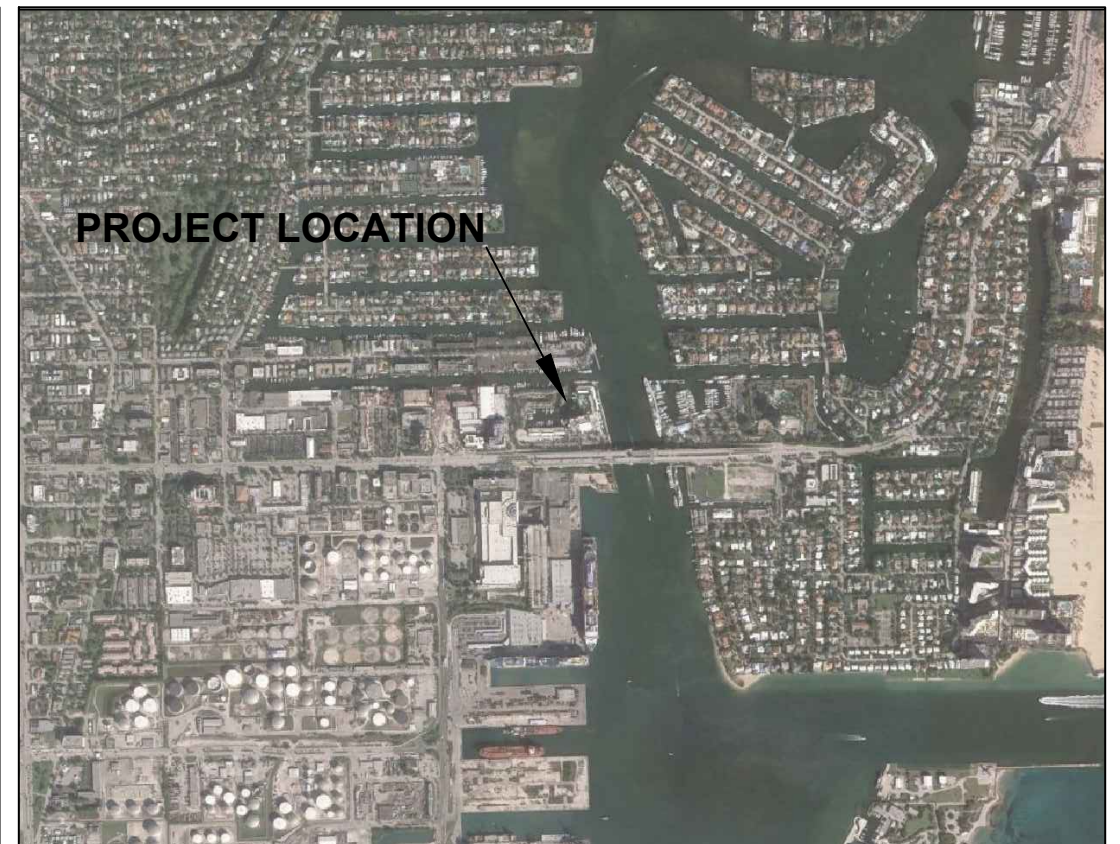

VICINITY AERIAL (n.t.s.)

THIS DRAWING AND ALL APPURTENANT MATTER CONTAINS INFORMATION PROPRIETARY TO THE CHAPPELL GROUP, INC. AND IS LOANED SUBJECT TO RETURN UPON DEMAND AND MUST NOT BE REPRODUCED, COPIED, LOANED, REVEALED, NOR LISTED FOR ANY PURPOSE OTHER THAN THAT FOR WHICH IT IS SPECIFICALLY FURNISHED WITHOUT EXPRESSED WRITTEN CONSENT OF THE CHAPPELL GROUP, INC.
© THE CHAPPELL GROUP, INC. 2016

THE Chappell GROUP INC.
714 East McNab Road
Pompano Beach, Florida 33060
tel. 954.782.1908
fax. 954.782.1108
www.thechappellgroup.com

- Environmental Consultants
- Marina & Wetland Permitting
- Mitigation Design & Monitoring
- T&E Species Surveys
- Phase I ESAs

HILTON FORT LAUDERDALE MARINA

PREPARED FOR:
HILTON FORT LAUDERDALE MARINA

DF-1 COVER SHEET

Date: 11/15/16	Sheet : 1	of : 6
Proj No.: 16-0044		



SHEET 3 OF 6

A

A

SHEET 4 OF 6

LEGEND

- PLAN VIEW LAYOUT - SEE SHEETS
- PROPERTY BOUNDARY

M.H.W. = 0.38' NAVD M.L.W. = (-) 2.15' NAVD

- NOTES:**
1. BATHYMETRIC SURVEY AND COUNTOURS PROVIDED BY TERRAQUATIC, INC. (NAVD)
 2. BOUNDARY AND UPLAND TOPOGRAPHIC SUREVY PROVIDED BY KEITH & SCHNARS, P.A.

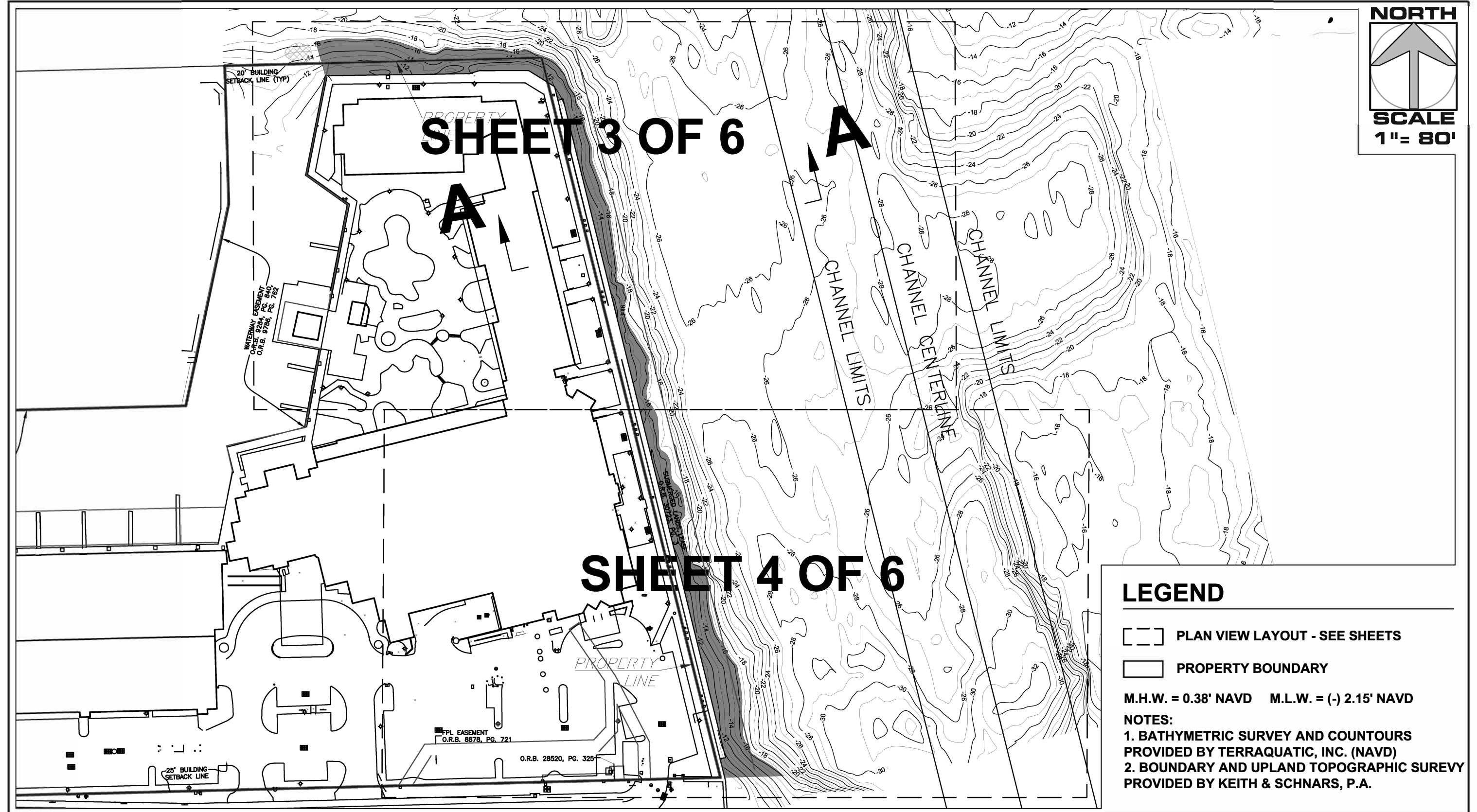

THIS DRAWING AND ALL APPURTENANT MATTER CONTAINS INFORMATION PROPRIETARY TO THE CHAPPELL GROUP, INC. AND IS LOANED SUBJECT TO RETURN UPON DEMAND AND MUST NOT BE REPRODUCED, COPIED, LOANED, REVEALED, NOR LISTED FOR ANY PURPOSE OTHER THAN THAT FOR WHICH IT IS SPECIFICALLY FURNISHED WITHOUT EXPRESSED WRITTEN CONSENT OF THE CHAPPELL GROUP, INC.
© THE CHAPPELL GROUP, INC. 2016

THE Chappell GROUP INC.
 714 East McNab Road
 Pompano Beach, Florida 33060
 tel. 954.782.1908
 fax. 954.782.1108
www.thechappellgroup.com

- Environmental Consultants
- Marina & Wetland Permitting
- Mitigation Design & Monitoring
- T&E Species Surveys
- Phase I ESAs

HILTON FORT LAUDERDALE MARINA

PREPARED FOR:
HILTON FORT LAUDERDALE MARINA

DF-2 KEY SHEET		
Date: 11/15/16	Sheet : 2	of : 6
Proj No.: 16-0044		

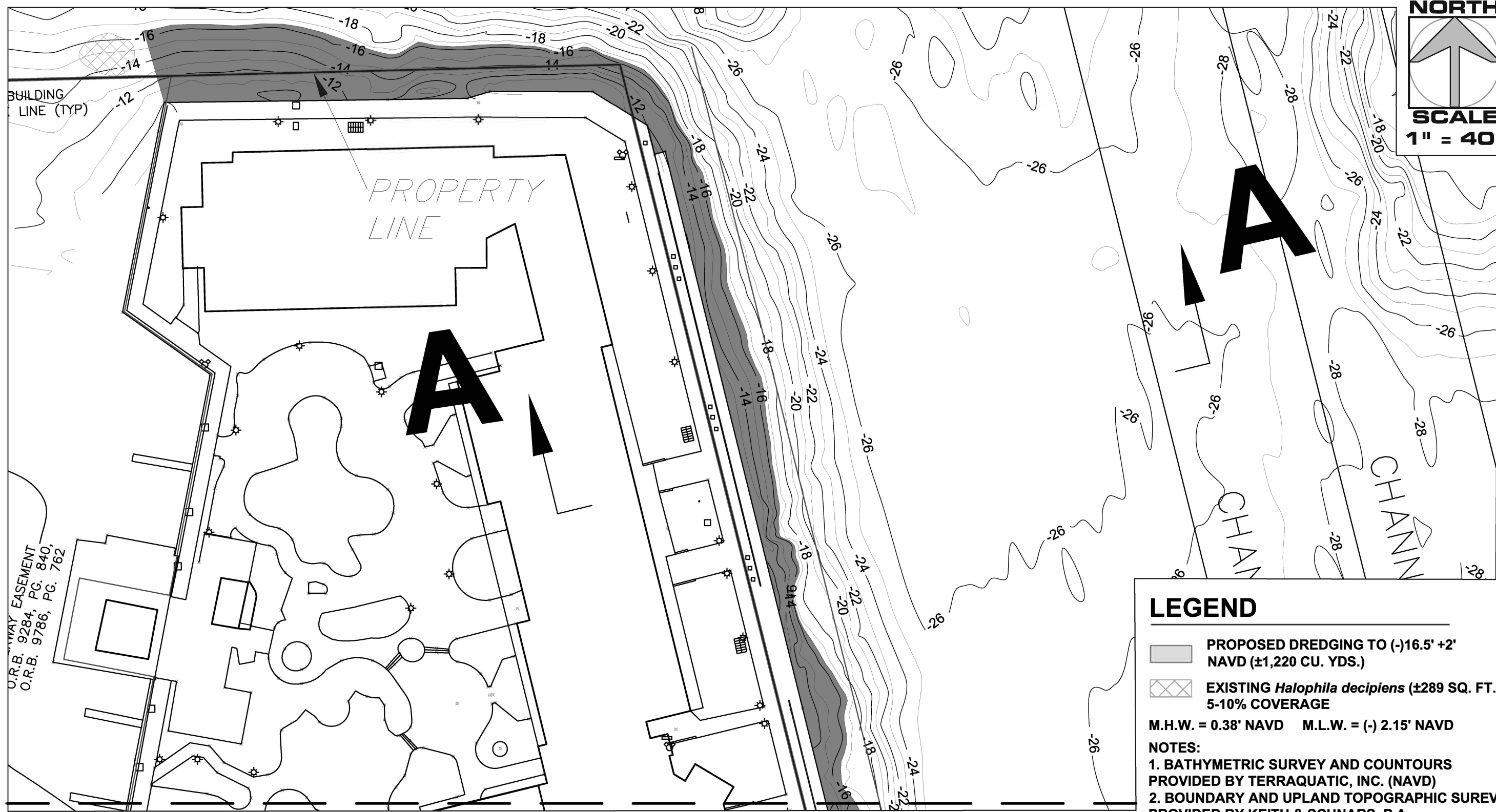

NORTH

SCALE
1" = 40'

LEGEND

- PROPOSED DREDGING TO (-)16.5' +2' NAVD (±1,220 CU. YDS.)
- EXISTING *Halophila decipiens* (±289 SQ. FT.) 5-10% COVERAGE

M.H.W. = 0.38' NAVD M.L.W. = (-) 2.15' NAVD

NOTES:

1. BATHYMETRIC SURVEY AND COUNTOURS PROVIDED BY TERRAQUATIC, INC. (NAVD)
2. BOUNDARY AND UPLAND TOPOGRAPHIC SUREVY PROVIDED BY KEITH & SCHNARS, P.A.

MATCH LINE - SEE SHEET 4 OF 6

THIS DRAWING AND ALL APPURTENANT MATTER CONTAINS INFORMATION PROPRIETARY TO THE CHAPPELL GROUP, INC. AND IS LOANED SUBJECT TO RETURN UPON DEMAND AND MUST NOT BE REPRODUCED, COPIED, LOANED, REVEALED, NOR LISTED FOR ANY PURPOSE OTHER THAN THAT FOR WHICH IT IS SPECIFICALLY FURNISHED WITHOUT EXPRESSED WRITTEN CONSENT OF THE CHAPPELL GROUP, INC.
 © THE CHAPPELL GROUP, INC. 2016

THE Chappell GROUP INC.

714 East McNab Road
 Pompano Beach, Florida 33060
 tel. 954.782.1908 www.thechappellgroup.com
 fax. 954.782.1108

- Environmental Consultants
- Marina & Wetland Permitting
- Mitigation Design & Monitoring
- T&E Species Surveys
- Phase I ESAs

HILTON FORT LAUDERDALE MARINA

PREPARED FOR:
HILTON FORT LAUDERDALE MARINA

DF-3 DREDGE PLAN		
Date: 11/15/16	Sheet : 3	of : 6
Proj No.: 16-0044		

MATCH LINE - SEE SHEET 3 OF 6

NORTH

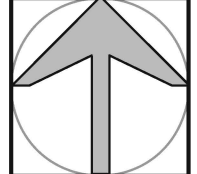

SCALE

1" = 40'



LEGEND

- PROPOSED DREDGING TO (-)16.5' + 2' NAVD (±1,220 CU. YDS.)
- EXISTING *Halophila decipiens* (±289 SQ. FT.) 5-10% COVERAGE

M.H.W. = 0.38' NAVD M.L.W. = (-) 2.15' NAVD

- NOTES:**
1. BATHYMETRIC SURVEY AND COUNTOURS PROVIDED BY TERRAQUATIC, INC. (NAVD)
 2. BOUNDARY AND UPLAND TOPOGRAPHIC SUREVY PROVIDED BY KEITH & SCHNARS, P.A.

THIS DRAWING AND ALL APPURTENANT MATTER CONTAINS INFORMATION PROPRIETARY TO THE CHAPPELL GROUP, INC. AND IS LOANED SUBJECT TO RETURN UPON DEMAND AND MUST NOT BE REPRODUCED, COPIED, LOANED, REVEALED, NOR LISTED FOR ANY PURPOSE OTHER THAN THAT FOR WHICH IT IS SPECIFICALLY FURNISHED WITHOUT EXPRESSED WRITTEN CONSENT OF THE CHAPPELL GROUP, INC.
© THE CHAPPELL GROUP, INC. 2016

THE Chappell GROUP INC.
 714 East McNab Road
 Pompano Beach, Florida 33060
 tel. 954.782.1908
 fax. 954.782.1108
www.thechappellgroup.com

- Environmental Consultants
- Marina & Wetland Permitting
- Mitigation Design & Monitoring
- T&E Species Surveys
- Phase I ESAs

HILTON FORT LAUDERDALE MARINA

PREPARED FOR:
 HILTON FORT LAUDERDALE MARINA

DF-4 DREDGE PLAN



Date: 11/15/16	Sheet : 4	of : 6
Proj No.: 16-0044		

SECTION "A-A"

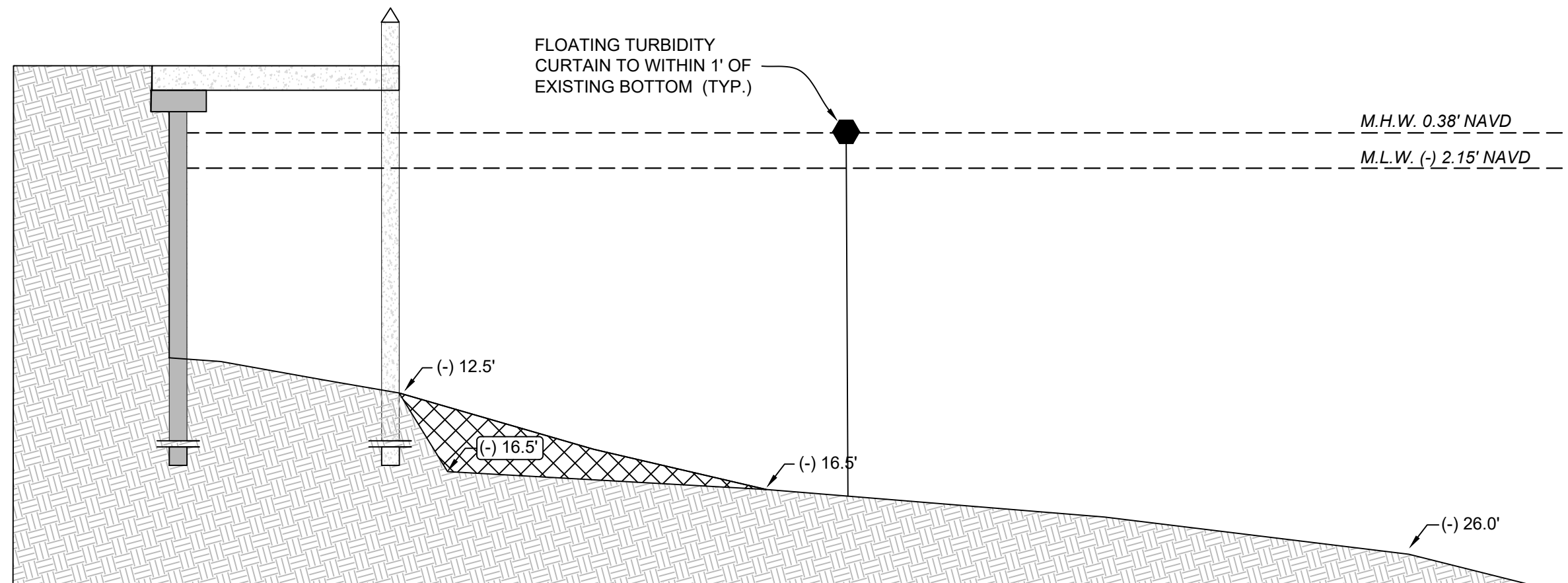
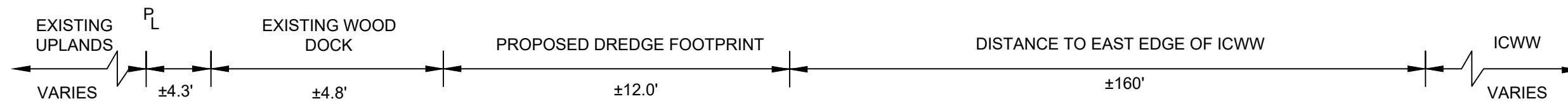
n.t.s.



LEGEND

-  PROPOSED DREDGING (±14,643 ft² - ±1,220 yds³)
-  PROPOSED DEPTH (NAVD)
-  EXISTING ELEVATION (NAVD)

THIS DRAWING AND ALL APPURTENANT MATTER CONTAINS INFORMATION PROPRIETARY TO THE CHAPPELL GROUP, INC. AND IS LOANED SUBJECT TO RETURN UPON DEMAND AND MUST NOT BE REPRODUCED, COPIED, LOANED, REVEALED, NOR LISTED FOR ANY PURPOSE OTHER THAN THAT FOR WHICH IT IS SPECIFICALLY FURNISHED WITHOUT EXPRESSED WRITTEN CONSENT OF THE CHAPPELL GROUP, INC.
© THE CHAPPELL GROUP, INC. 2016

THE Chappell GROUP INC.
714 East McNab Road
Pompano Beach, Florida 33060
tel. 954.782.1908
fax. 954.782.1108
www.thechappellgroup.com

- Environmental Consultants
- Marina & Wetland Permitting
- Mitigation Design & Monitoring
- T&E Species Surveys
- Phase I ESAs

HILTON FORT LAUDERDALE MARINA

PREPARED FOR:
HILTON FORT LAUDERDALE MARINA

DF-5 DREDGE SECTIONS

Date: 11/15/16	Sheet : 5	of : 6
Proj No.: 16-0044		

CONSTRUCTION BARGE (TYP.)

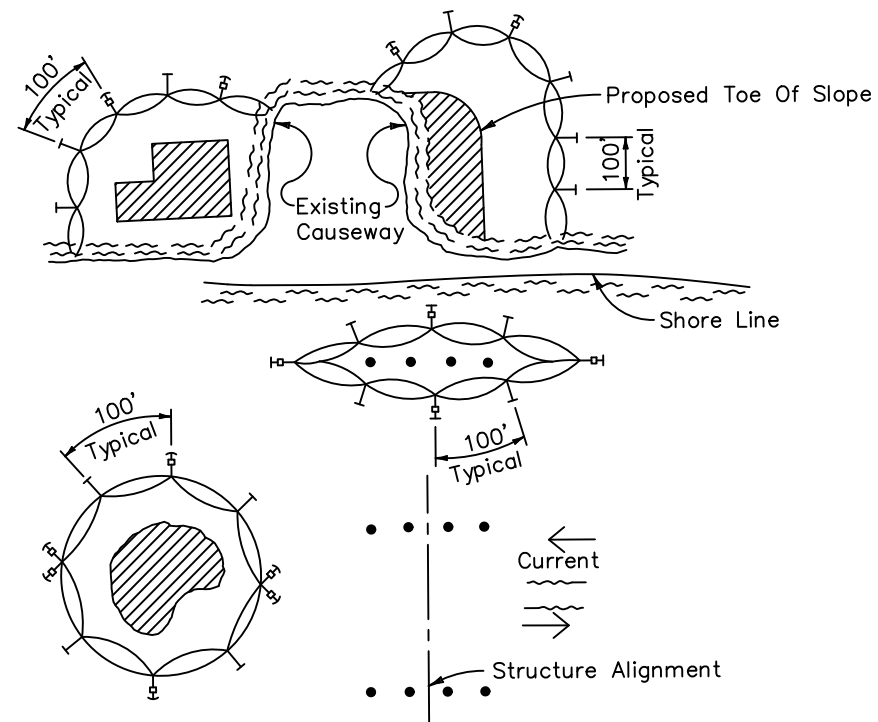

LEGEND

- Pile Locations
- ▨ Dredge Or Fill Area
- Mooring Buoy w/Anchor
- Anchor
- Barrier Movement Due To Current Action

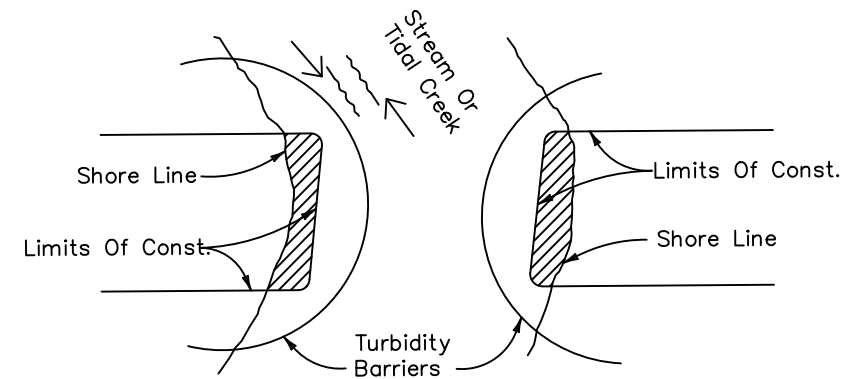

Note:
Turbidity barriers for flowing streams and tidal creeks may be either floating, or staked types or any combinations of types that will suit site conditions and meet erosion control and water quality requirements. The barrier type(s) will be at the Contractors option unless otherwise specified in the plans, however payment will be under the pay item(s) established in the plans for Floating Turbidity Barrier and/or Staked Turbidity Barrier. Posts in staked turbidity barriers to be installed in vertical position unless otherwise directed by the Engineer.

NOTES:

1. Turbidity barriers are to be used in all permanent bodies of water regardless of water depth.
2. Number and spacing of anchors dependent on current velocities.
3. Deployment of barrier around pile locations may vary to accommodate construction operations.
4. Navigation may require segmenting barrier during construction operations.
5. For additional information see Section 104 of the Standard Specifications.

TURBIDITY BARRIER APPLICATIONS

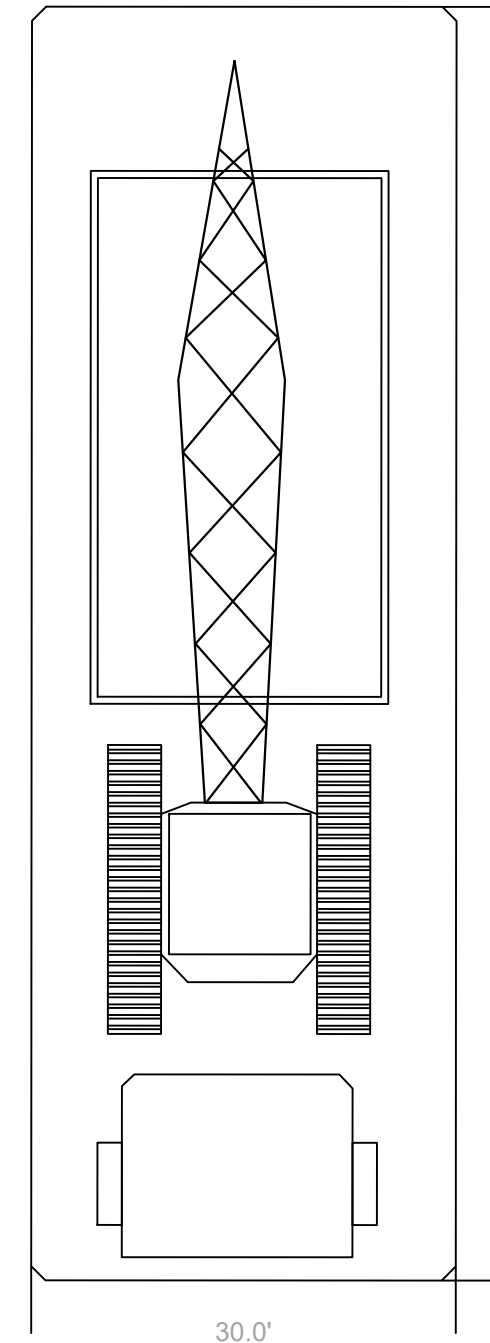

THIS DRAWING AND ALL APPURTENANT MATTER CONTAINS INFORMATION PROPRIETARY TO THE CHAPPELL GROUP, INC. AND IS LOANED SUBJECT TO RETURN UPON DEMAND AND MUST NOT BE REPRODUCED, COPIED, LOANED, REVEALED, NOR LISTED FOR ANY PURPOSE OTHER THAN THAT FOR WHICH IT IS SPECIFICALLY FURNISHED WITHOUT EXPRESSED WRITTEN CONSENT OF THE CHAPPELL GROUP, INC.
© THE CHAPPELL GROUP, INC. 2016

THE Chappell GROUP INC.
714 East McNab Road
Pompano Beach, Florida 33060
tel. 954.782.1908
fax. 954.782.1108
www.thechappellgroup.com

- Environmental Consultants
- Marina & Wetland Permitting
- Mitigation Design & Monitoring
- T&E Species Surveys
- Phase I ESAs

HILTON FORT LAUDERDALE MARINA

PREPARED FOR:
HILTON FORT LAUDERDALE MARINA

DF-6DREDGE DETAILS

Date: 11/15/2016	Sheet : 6	of : 6
Proj No.: 16-0044		